

UN MILLÓN DE AMIGOS

Arr. Eduardo Raúl Dacunda

Roberto Carlos

levaré viento

♩ = 136

p *cresc.* *mp*

10 *mf* *mp* **A**

16 *f*

21

26

31 *mp*

35

39 1. 2. *mf*

44 **B** *p*

12 me
8 ↓
2da = 81

Violín I

51 *p* *mp*

57

62 *mp*

66 *mp*

70 1. 2. *8^{va} - alta*

1^a 8^{va}
2^{da} 8^{va}
alt

Violín II

UN MILLÓN DE AMIGOS

Arr. Eduardo Raúl Dacunda

Roberto Carlos

♩=136

p *cresc.*

8

13 **A** *p*

20 *mf*

25 *mp* *f* *mp*

32 *mp*

37 1. 2.

43 **B** *p*

2 Violin II

51

p *mp*

58

mp *f* *mp* *mp*

64

mp

69

1. 2.

UN MILLÓN DE AMIGOS

Viola

Arr. Eduardo Raúl Dacunda

Roberto Carlos

♩=136

p *cresc.*

7

13 **A** *p*

21 *mp < f* *mp* *mp < f* *mp*

30 *p*

37 1. 2. *mp*

44 **B** *p* *mf*

52 *mp*

58 *mp < f* *mp*

64 *p*

70 1. 2.

UN MILLÓN DE AMIGOS

Arr. Eduardo Raúl Dacunda

Roberto Carlos

♩=136

44 **B** pizz.

50 arco

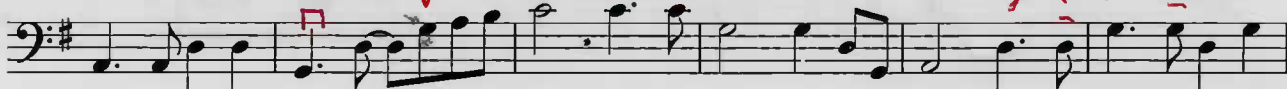

56

62

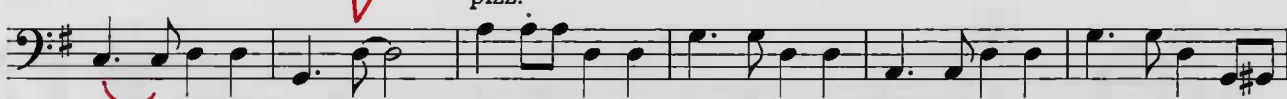

68 arco

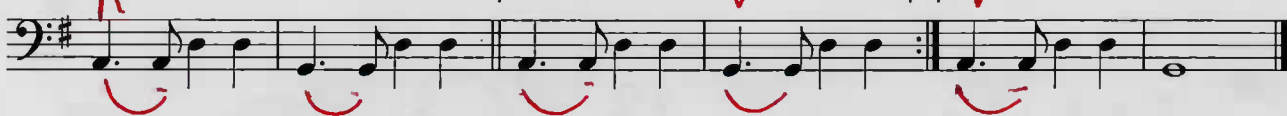

Contrabajo

UN MILLÓN DE AMIGOS

Arr. Eduardo Raúl Dacunda

Roberto Carlos

♩=136

44 **B** pizz.

